

1 RENTAL MASTER BATHROOM "SCHEME RT" B-47(P)

SCALE: 3/4"=1'-0" ARCH. REF: U/A-602B

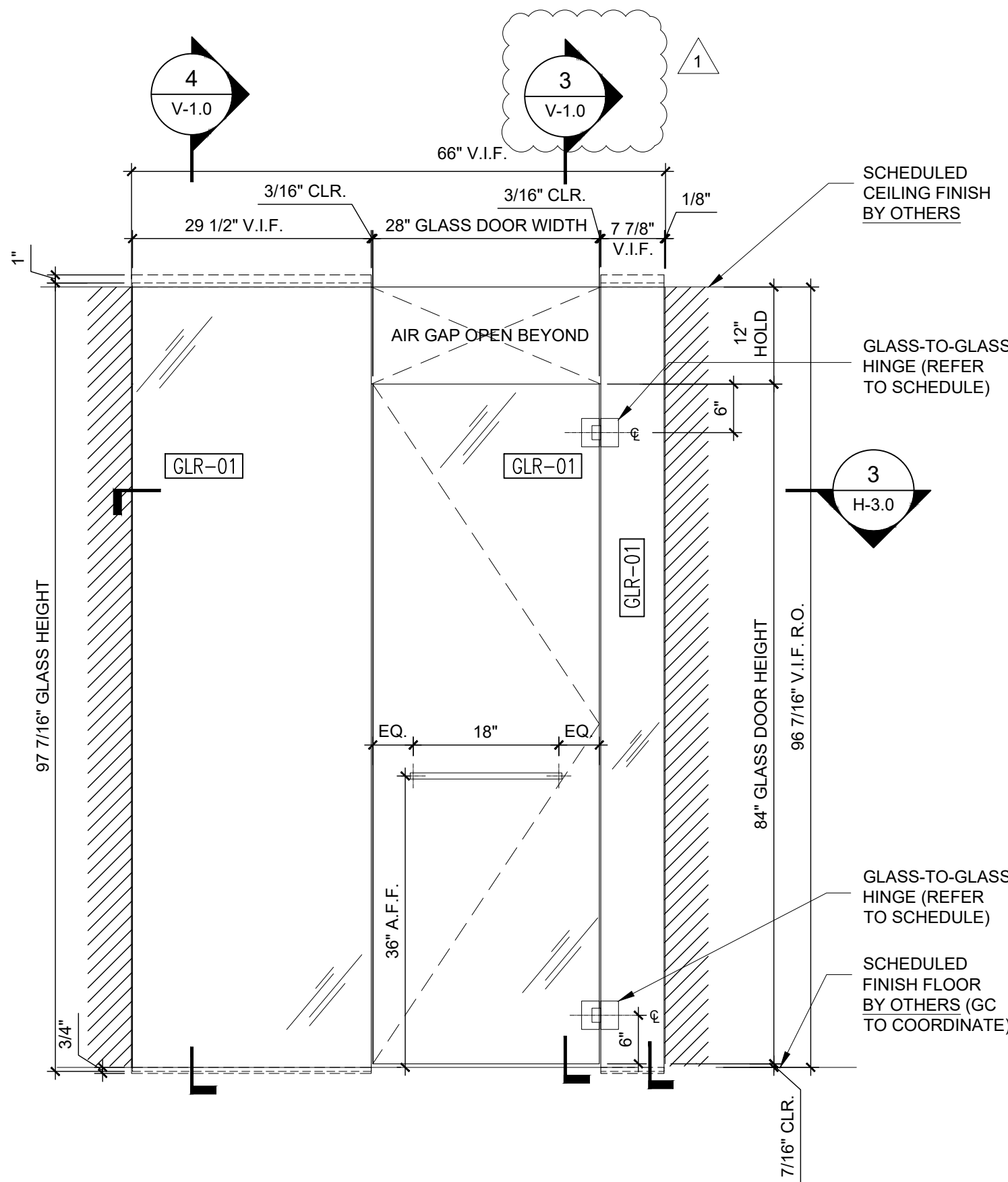

2 ELEVATION - RENTAL MASTER BATHROOMS "SCHEME RT"

SCALE: 3/4" = 1'-0" ARCH. REF: 2T/A-602B

HARDWARE SET	
DOOR HINGE	CRL 180° GLASS-TO-GLASS VIENA SERIES HINGE (VIE180CH) IN POLISHED CHROME FINISH
DOOR PULL	CRL SQ18x18CH DOOR PULLS IN POLISHED CHROME FINISH
DOOR WIPE	CRL P661BR ULTRA CLEAR ONE-PIECE BOTTOM RAIL FOR 1/2" GLASS
EDGE SEAL	CRL TRANSLUCENT VINYL L-SEAL (SDTL)
DOOR JAMB SEAL	CRL SDTDFT2 TRANSLUCENT DOUBLE FIN SEAL WITH TAPE
GLR-01	1/2" LOW IRON TEMPERED GLASS W/ POLISHED EDGES @ SHOWER DOOR & SIDELITES

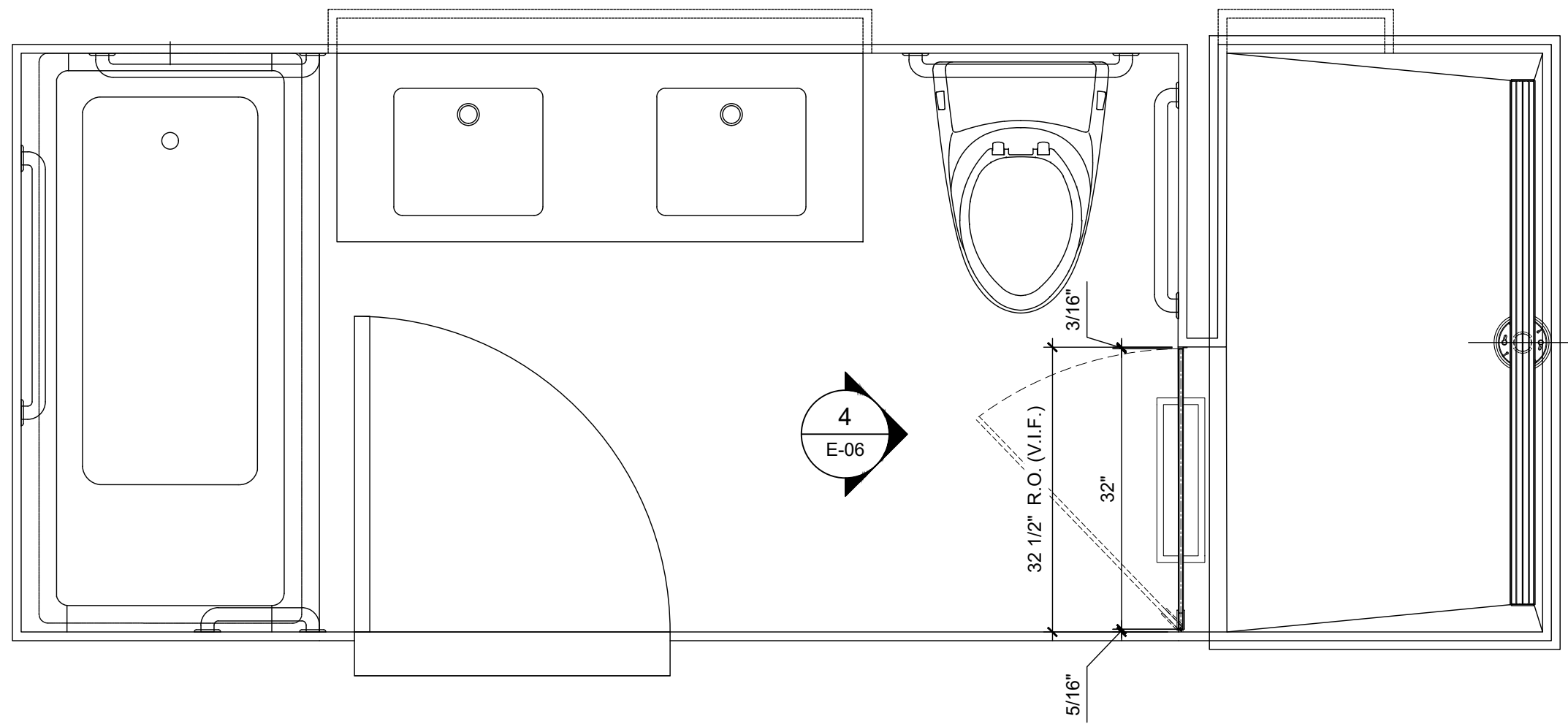

3 CONDO MASTER BATHROOM "SCHEME CQ" B-86(P), B-97(P), B-95(P)

SCALE: 3/4"=1'-0" ARCH. REF: Q/A-605A

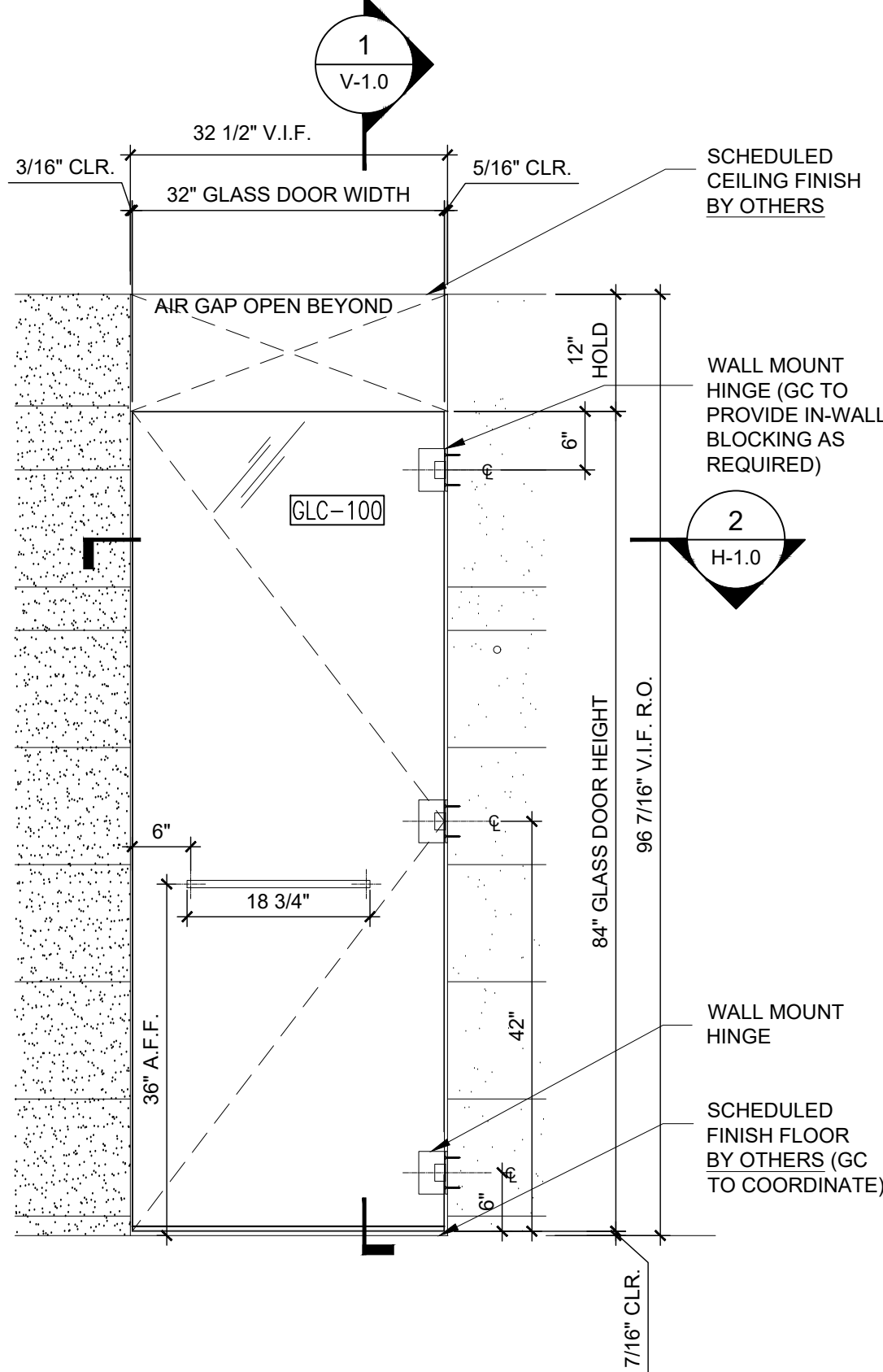

4 ELEVATION - CONDO MASTER BATHROOMS "SCHEME CQ"

SCALE: 3/4" = 1'-0" ARCH. REF: 2Q/A-605A

HARDWARE SET	
DOOR HINGE	CRL WALL MOUNTED VIENA SERIES HINGES (VIE037CH) IN POLISHED CHROME FINISH
DOOR PULL	CRL SQ24x24CH DOOR PULLS IN POLISHED CHROME FINISH
DOOR WIPE	CRL P661BR ULTRA CLEAR ONE-PIECE BOTTOM RAIL FOR 1/2" GLASS
EDGE SEAL	CRL TRANSLUCENT VINYL L-SEAL (SDTL)
DOOR JAMB SEAL	CRL SDTDFT2 TRANSLUCENT DOUBLE FIN SEAL WITH TAPE
GLC-100	1/2" CLEAR TEMPERED GLASS W/ POLISHED EDGES @ SHOWER DOOR

ESTABLISHED 1888

DAVID SHULDINER INC.

SHULDINER

ARCHITECTURAL, METAL, GLASS & MIRROR

35 IRVING AVENUE
BROOKLYN, NEW YORK 11237
T: 718.386.5200 F: 718.417.7504

PROJECT:

PROJECT NAME

PROJECT ADDRESS

PROJECT ADDRESS

ARCHITECT:

ARCHITECT

ARCHITECT ADDRESS

ARCHITECT ADDRESS

P: PHONE #

F: FAX #

CONTRACTOR:

CONTRACTOR

CONTRACTOR ADDRESS

CONTRACTOR ADDRESS

P: PHONE #

F: FAX #

FINISHES:

MRC-100

1/4" CLEAR MIRROR

POLISHED ALL

MRC-10

1/4" FROSTED MIRROR

AS PER APPROVED SAMPLES

GLR-01

1/2" THICK LOW IRON CLEAR TEMPERED GLASS

AS PER APPROVED SAMPLES

GLC-100

1/2" CLEAR TEMPERED GLASS

AS PER APPROVED SAMPLES

GLC-10

1/2" ACID-ETCHED TEMPERED GLASS

AS PER APPROVED SAMPLES

NOTES:

INFORMATION ON THIS DOCUMENT IS PROPRIETARY AND SHALL NOT BE USED, COPIED, REPRODUCED DISCLOSED IN WHOLE OR IN PART WITHOUT WRITTEN CONSENT OF DAVID SHULDINER, INC. SHULDINER ASSUMES NO RESPONSIBILITY FOR ANY ERRONEOUS WORK PERFORMED BY OTHER TRADES USING THESE DRAWINGS

NO.

DATE

REVISION

BY

CHK.

DRAWING TITLE:

ENLARGED PLAN AND ELEVATION

PROJECT MANAGER:

PM

DRAWN BY:

CHECKED BY:

JOB #:

XXXX-XX

DATE:

-- / -- / --

SHEET:

E-06



<h2 style="text-align: center; margin: 0;">HARDWARE SET</h2>	
DOOR HINGE	CRL 180" GLASS-TO-GLASS VIENNA SERIES HINGE (VIE180CH) IN POLISHED CHROME FINISH
DOOR PULL	CRL SQ18x18CH DOOR PULLS IN POLISHED CHROME FINISH
DOOR WIPE	CRL P6618R ULTRA CLEAR ONE-PIECE BOTTOM RAIL FOR 1/2" GLASS
DOOR STOP	CRL SQUARE STYLE FRAMELESS SHOWER DOOR STOP (DSSQ1CH) IN POLISHED CHROME FINISH
EDGE SEAL	CRL P120HJ POLYCARBONATE H-JAMB
DOOR JAMB SEAL	CRL SDTDF2 TRANSLUCENT DOUBLE FIN SEAL WITH TAPE
GLC-100	1/2" CLEAR TEMPERED GLASS W/ POLISHED EDGES @ SHOWER DOOR

E-09

DRAWING FILE: C:\USERS\AFISH\ONE DRIVE\DESKTOP\AYNA DRAFTING\FOR WEBSITE\SAMPLES OF JOBS\3.SHOWERSE-06_07_08_09_10_11_12_REV_01.DWG. - DATE:5/28/2025 8:18:32 PM

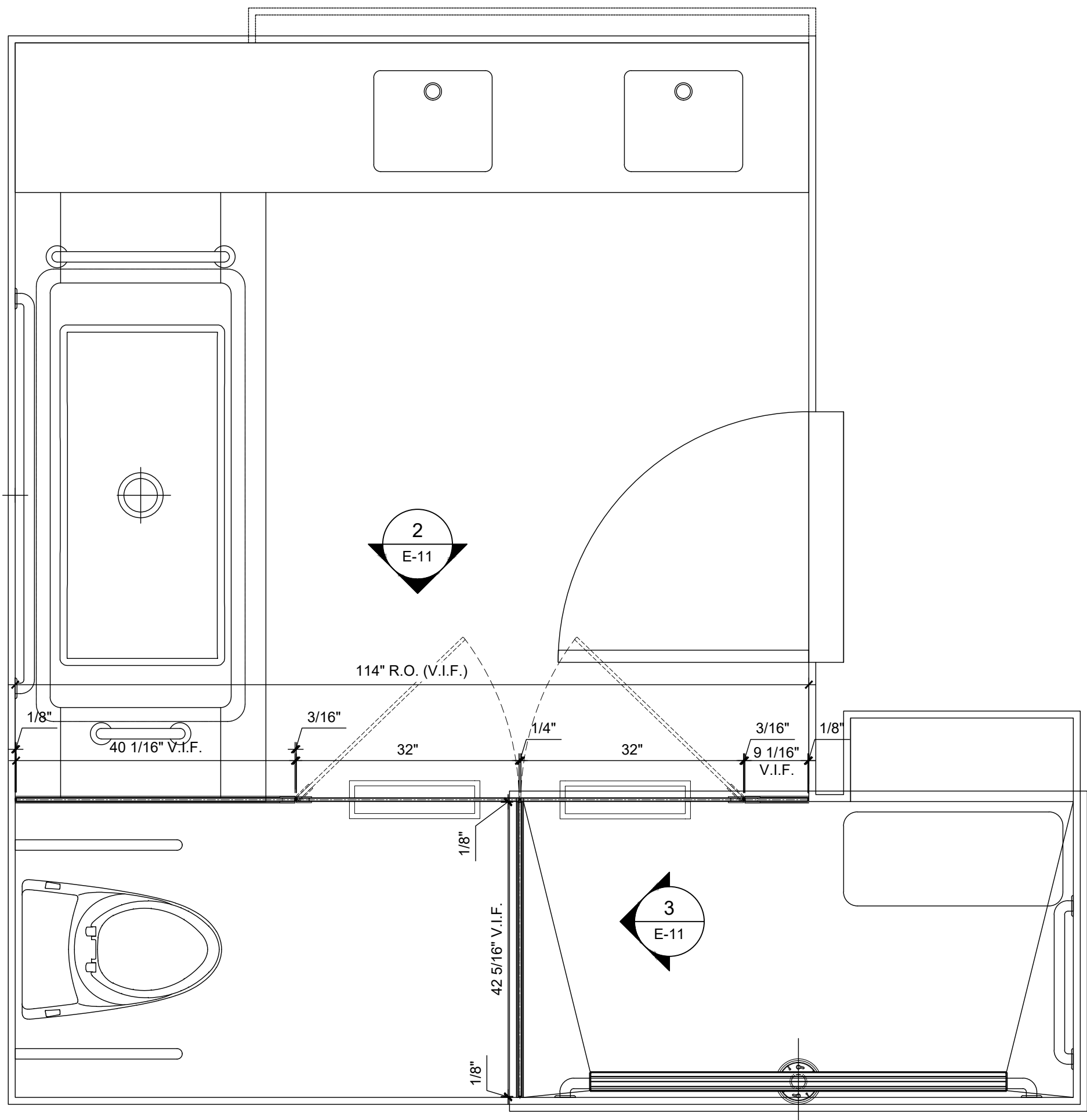

1 CONDO MASTER BATHROOM "SCHEME CT" B-90 (N)
SCALE: 3/4"=1'-0" ARCH. REF: T/A-605B

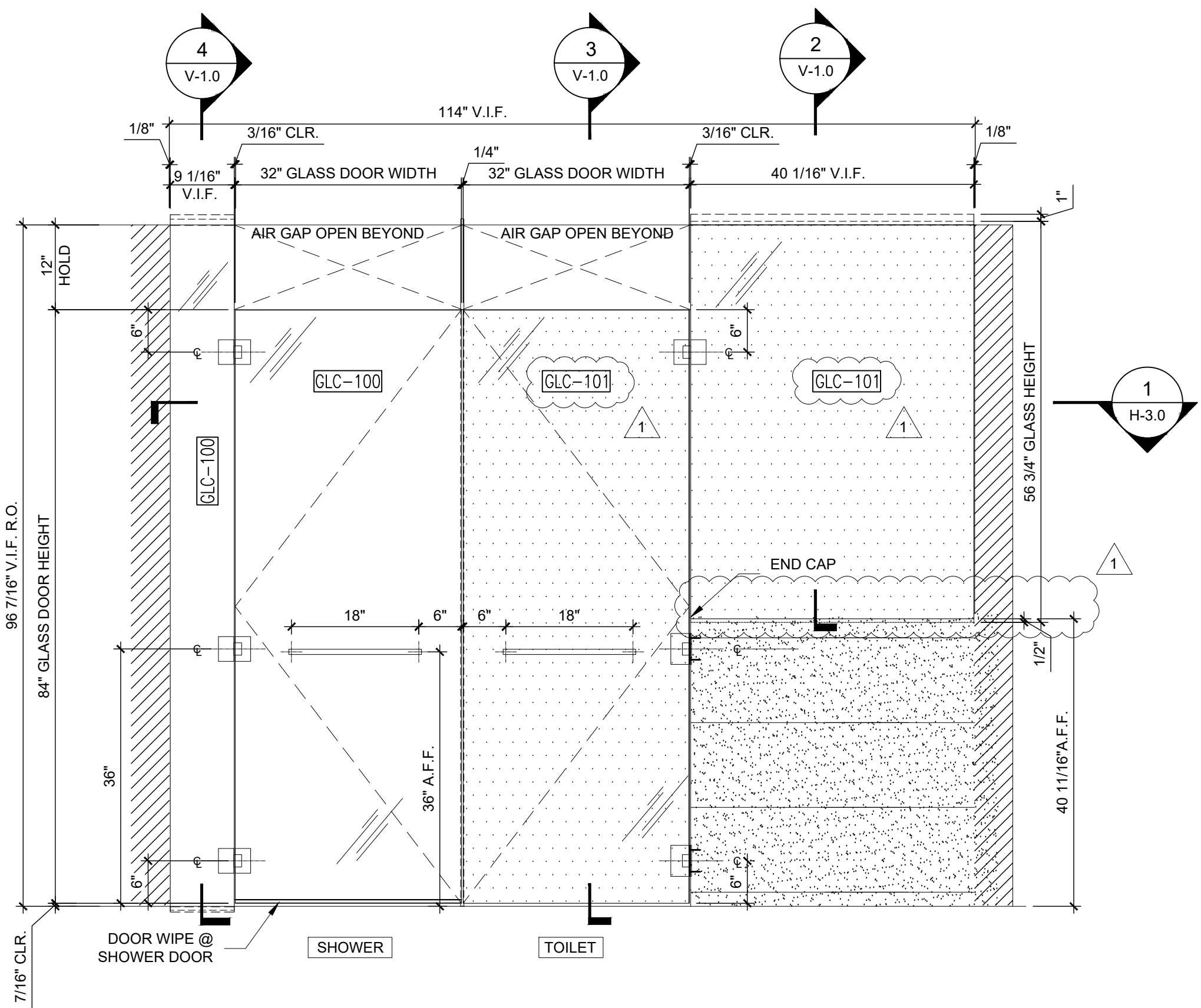

2 ELEVATION - MASTER BATHROOMS "SCHEME CT"
SCALE: 3/4"=1'-0" ARCH. REF: 3T/A-605B

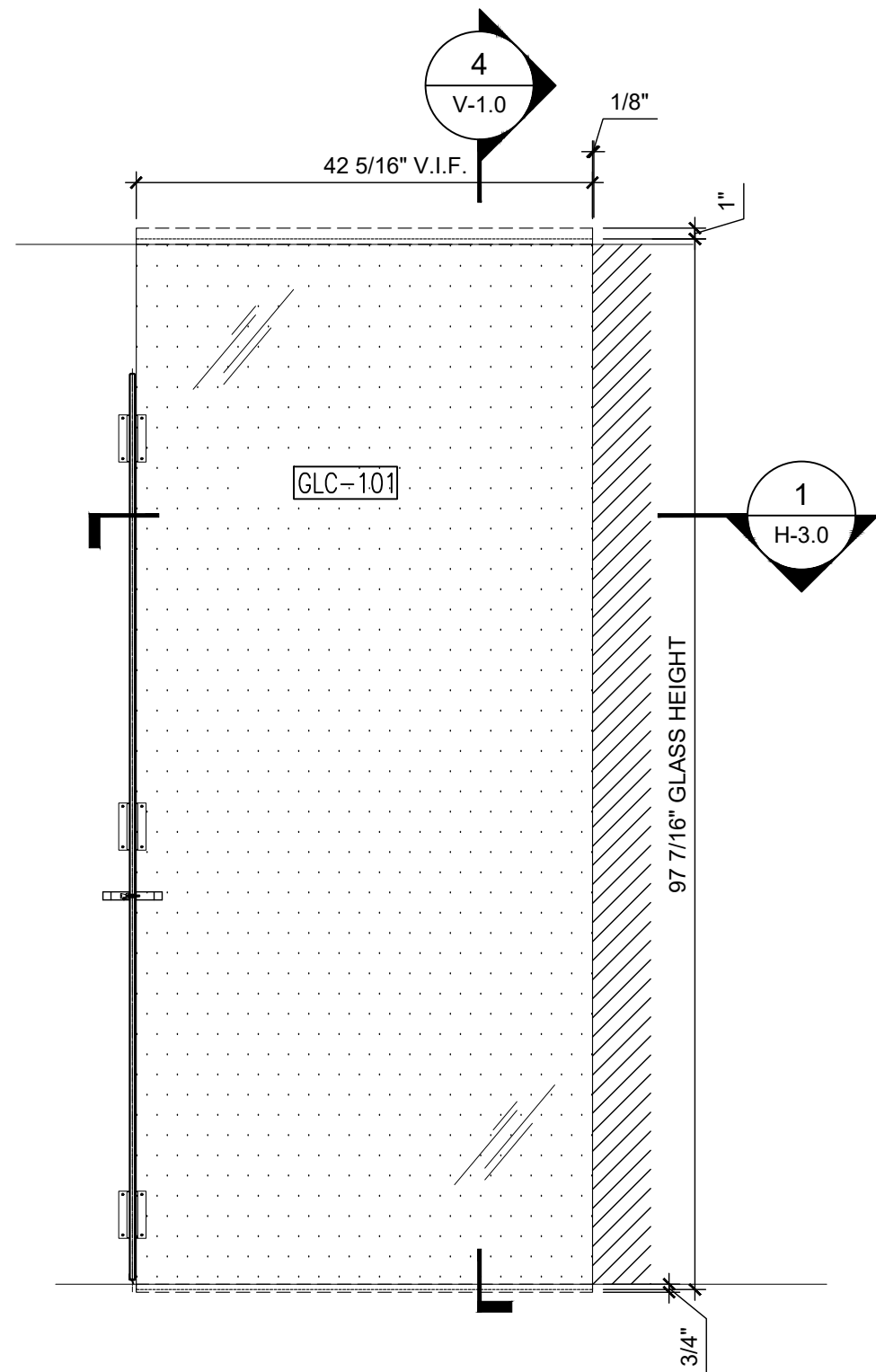

3 ELEVATION - MASTER BATHROOMS "SCHEME CT"
SCALE: 3/4"=1'-0" ARCH. REF:

HARDWARE SET	
DOOR HINGE	CRL WALL MOUNTED VIENA SERIES HINGES (VIE037CH) IN POLISHED CHROME FINISH (2 REQ'D) CRL 180° GLASS-TO-GLASS VIENA SERIES HINGE (VIE180CH) IN POLISHED CHROME FINISH (1 REQ'D)
DOOR PULL	CRL S018x18CH DOOR PULLS IN POLISHED CHROME FINISH
DOOR WIPE	CRL P661BR ULTRA CLEAR ONE-PIECE BOTTOM RAIL FOR 1/2" GLASS
DOOR JAMB SEAL	CRL SDTDF22 TRANSLUCENT DOUBLE FIN SEAL WITH TAPE
GLC-100	1/2" CLEAR TEMPERED GLASS W/ POLISHED EDGES @ SHOWER DOOR & SIDELITES
GLC-101	1/2" ACID ETCHED TEMPERED GLASS W/ POLISHED EDGES BETWEEN SHOWER & TOILET

PROJECT:
PROJECT NAME
PROJECT ADDRESS
PROJECT ADDRESS

ARCHITECT:
ARCHITECT
ARCHITECT ADDRESS
ARCHITECT ADDRESS
P: PHONE # F: FAX #

CONTRACTOR:
CONTRACTOR
CONTRACTOR ADDRESS
CONTRACTOR ADDRESS
P: PHONE # F: FAX #

FINISHES:	
MRC-100	1/4" CLEAR MIRROR
	POLISHED ALL
MRC-101	1/4" FROSTED MIRROR
	AS PER APPROVED SAMPLES
GLR-01	1/2" THICK LOW IRON CLEAR TEMPERED GLASS
	AS PER APPROVED SAMPLES
GLC-100	1/2" CLEAR TEMPERED GLASS
	AS PER APPROVED SAMPLES
GLC-101	1/2" ACID-ETCHED TEMPERED GLASS
	AS PER APPROVED SAMPLES

NOTES:

INFORMATION ON THIS DOCUMENT IS PROPRIETARY AND SHALL NOT BE USED, COPIED, REPRODUCED, DISCLOSED IN WHOLE OR IN PART WITHOUT WRITTEN CONSENT OF DAVID SHULDINER, INC. SHULDINER ASSUMES NO RESPONSIBILITY FOR ANY ERRONEOUS WORK PERFORMED BY OTHER TRADES USING THESE DRAWINGS

NO.	DATE	REVISION	BY	CHK

DRAWING TITLE:

ENLARGED PLAN AND ELEVATION

PROJECT MANAGER:
PM
DRAWN BY: CHECKED BY:
JOB #: XXXX-XX
DATE: -- / -- / --
SHEET:

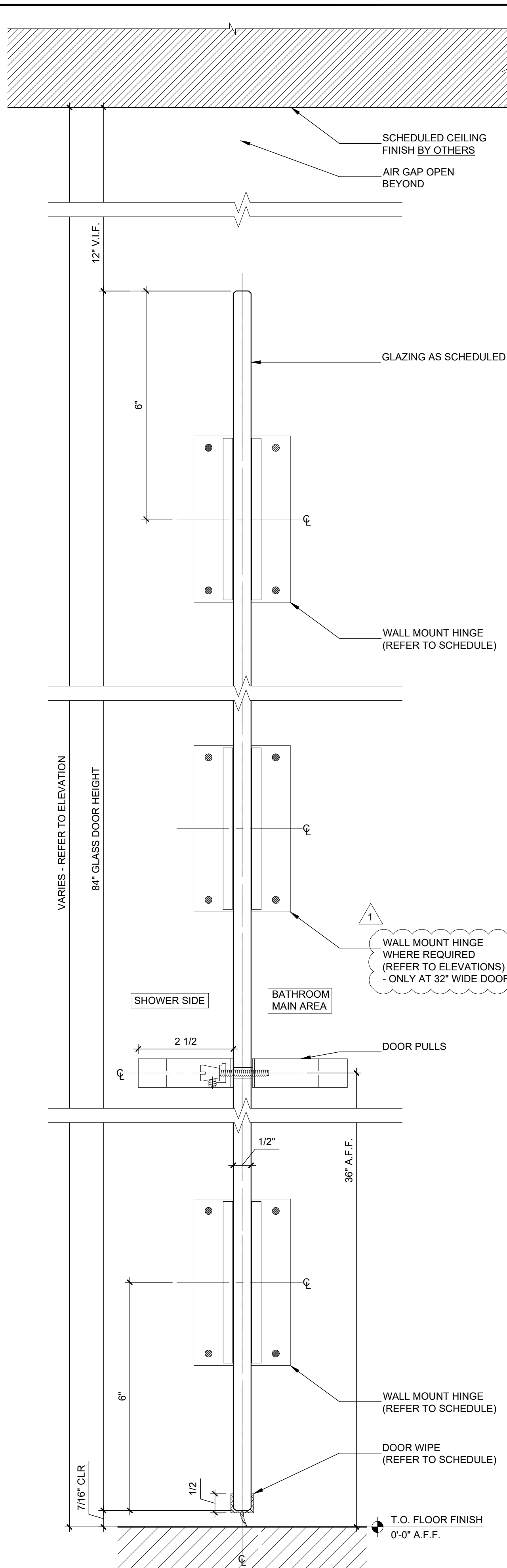

SECTION DETAIL @DOOR - BATHROOMS (TO WALL)

SCALE: 6" = 1'-0" ARCH. REF:

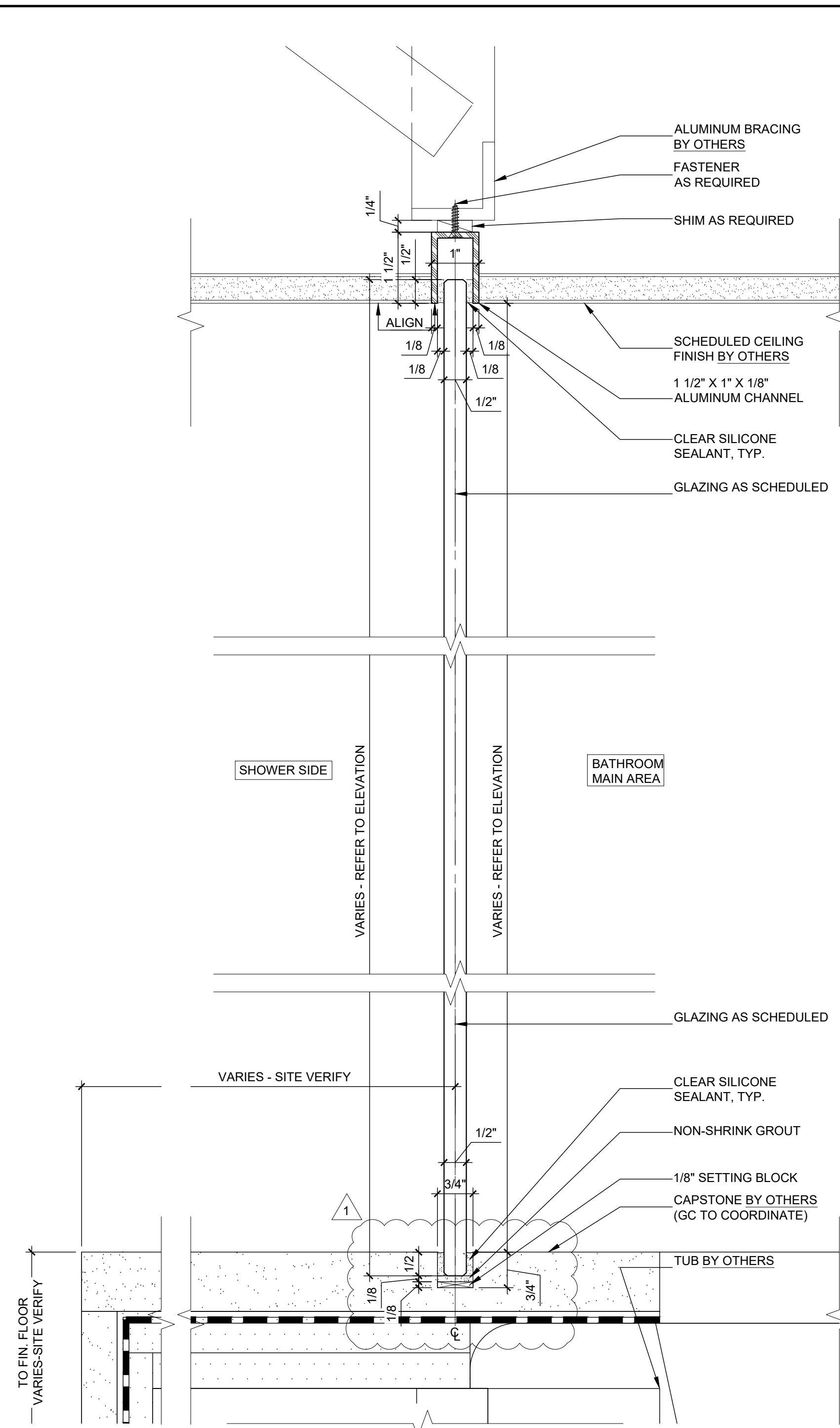

SECTION DETAIL @FIXED GLASS - BATHROOMS

SCALE: 6" = 1'-0" ARCH. REF:

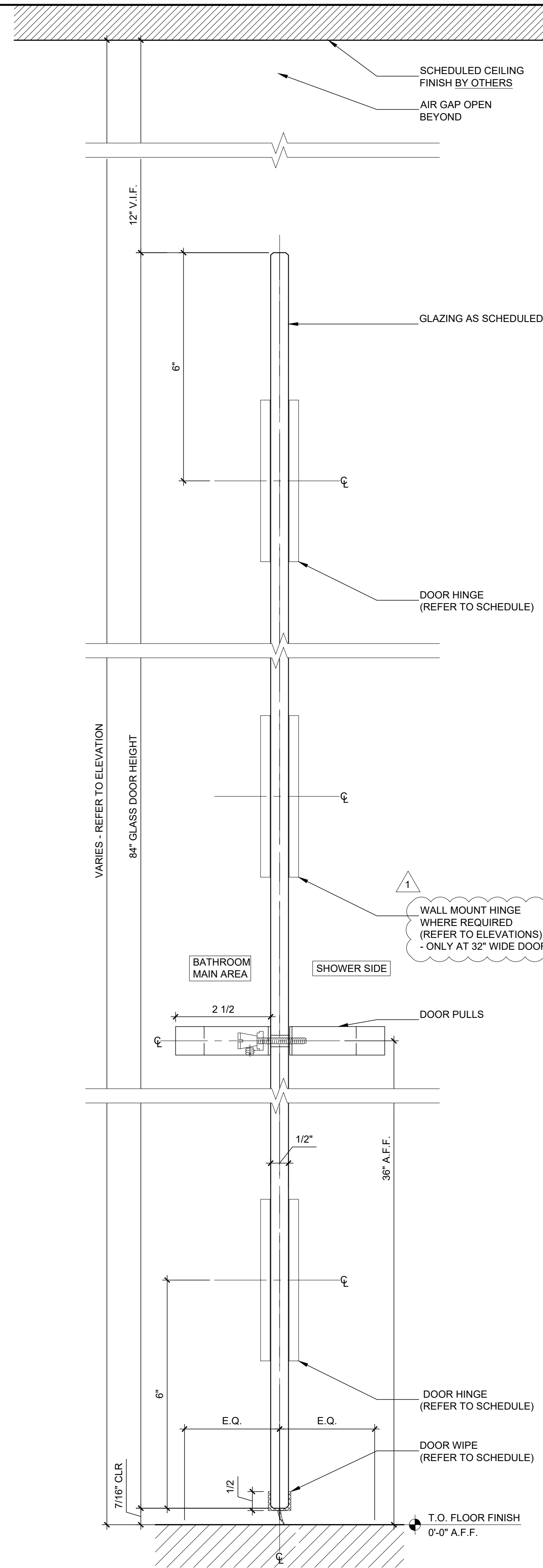

SECTION DETAIL @DOOR - BATHROOMS (TO GLASS)

SCALE: 6" = 1'-0" ARCH. REF:

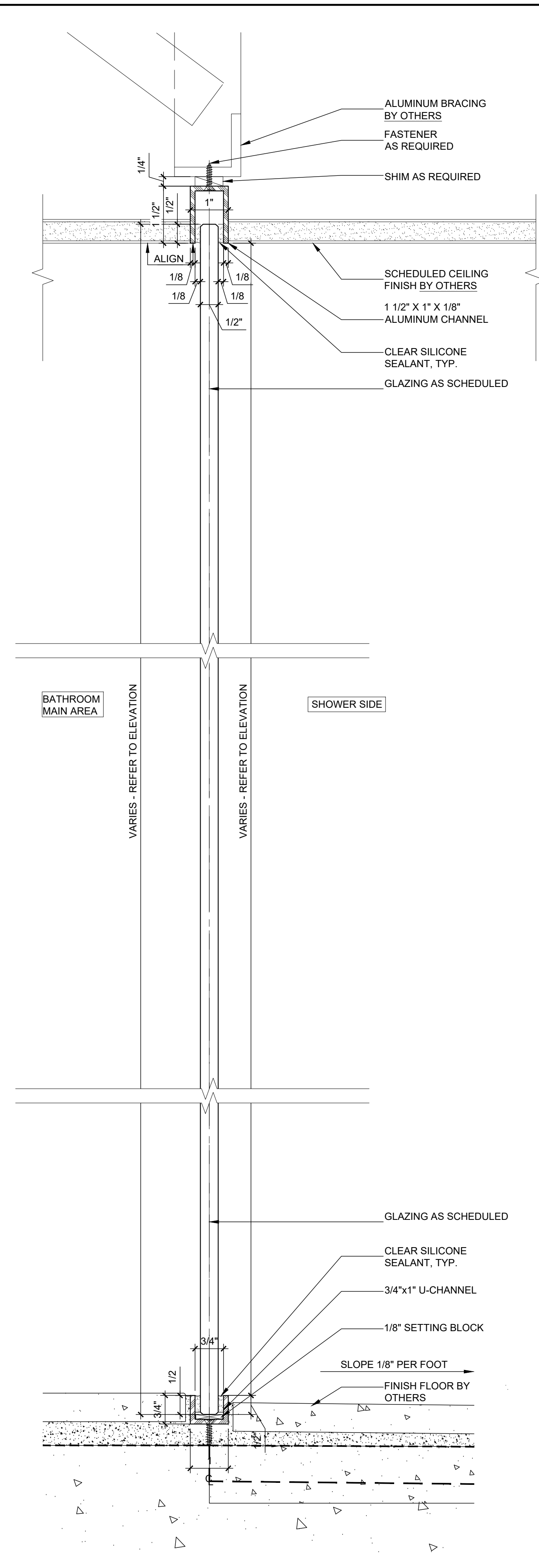

SECTION DETAIL - BATHROOMS

SCALE: 6" = 1'-0" ARCH. REF:

PROJECT:	
PROJECT NAME	
PROJECT ADDRESS	
PROJECT ADDRESS	

ARCHITECT:	
ARCHITECT	
ARCHITECT	
ARCHITECT ADDRESS	
ARCHITECT ADDRESS	
P: PHONE #	F: FAX #

CONTRACTOR:	
CONTRACTOR	
CONTRACTOR ADDRESS	
CONTRACTOR ADDRESS	
P: PHONE #	F: FAX #

FINISHES:

MRC-100	1/4" CLEAR MIRROR POLISHED ALL
MRC-101	1/4" FROSTED MIRROR AS PER APPROVED SAMPLES
GLR-01	1/2"THICK LOW IRON CLEAR TEMPERED GLASS AS PER APPROVED SAMPLES
GLC-100	1/2" CLEAR TEMPERED GLASS AS PER APPROVED SAMPLES
GLC-101	1/2" ACID-ETCHED TEMPERED GLASS AS PER APPROVED SAMPLES

NOTES:

INFORMATION ON THIS DOCUMENT IS PROPRIETARY
AND SHALL NOT BE USED, COPIED, REPRODUCED
DISCLOSED IN WHOLE OR IN PART WITHOUT
WRITTEN CONSENT OF DAVID SHULDINER, INC.
SHULDINER ASSUMES NO RESPONSIBILITY FOR ANY
ERRONEOUS WORK PERFORMED BY OTHER TRADES
USING THESE DRAWINGS

[illegible]

DRAWING TITLE:

VERTICAL DETAILS

PROJECT MANAGER:
PM

DRAWN BY: DRAWN BY	CHECKED BY: CHECKED BY
-----------------------	---------------------------

JOB #: XXXX-XX

DATE: - - / - - / - - - -

SHEET:

V-1.0

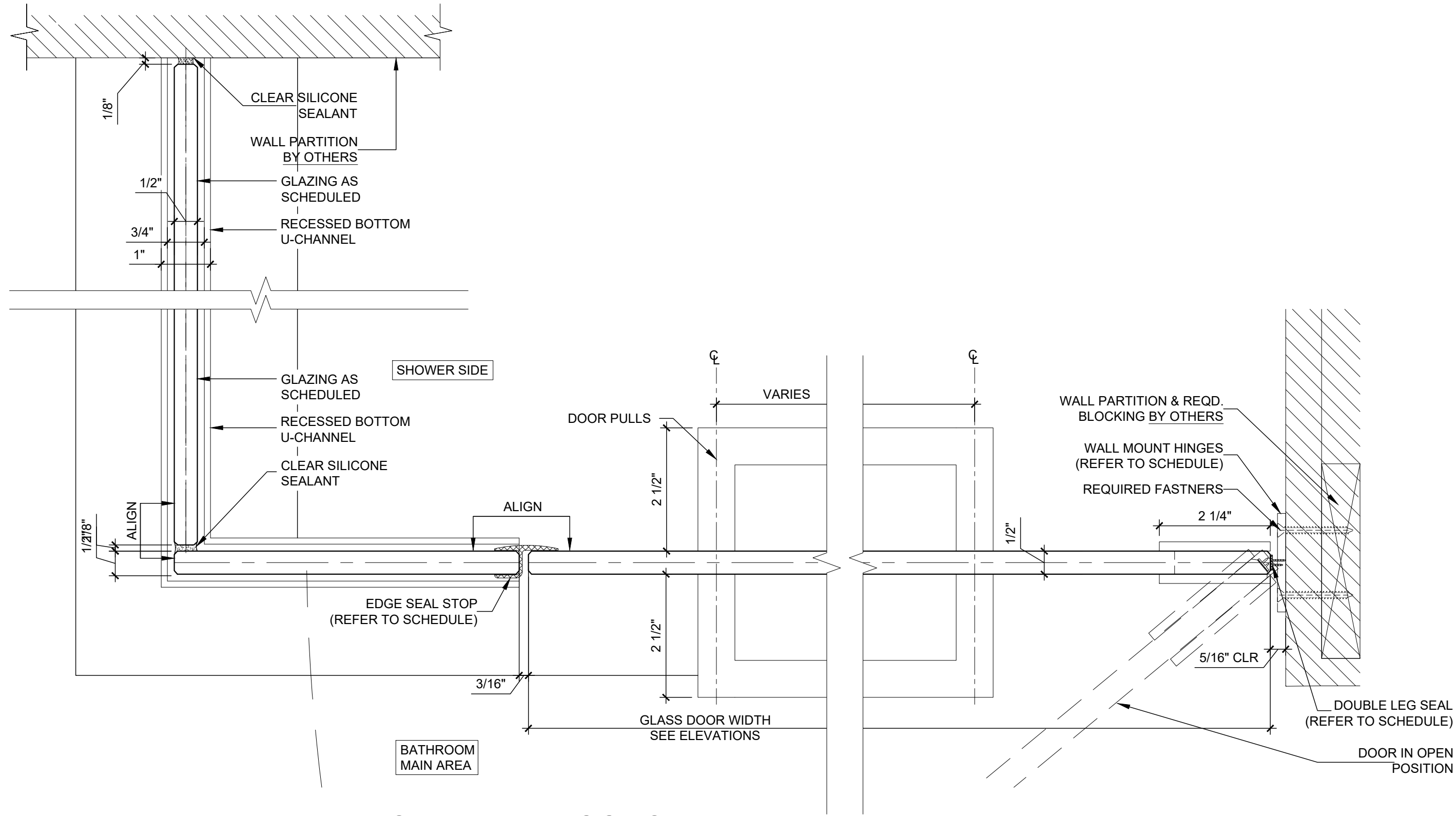

1 PLAN DETAIL - RENTAL MASTER BATHROOMS

SCALE: 6" = 1'-0" ARCH. REF:

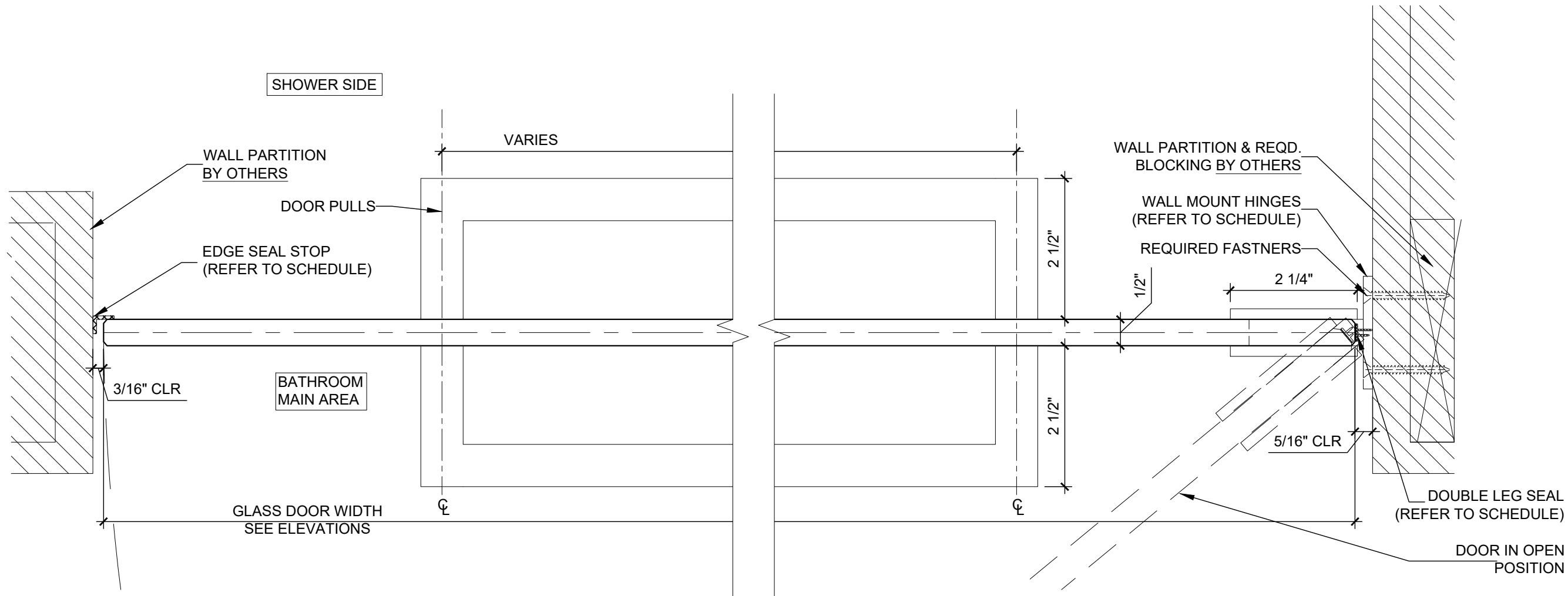

2 PLAN DETAIL - RENTAL MASTER BATHROOMS

SCALE: 6" = 1'-0" ARCH. REF:

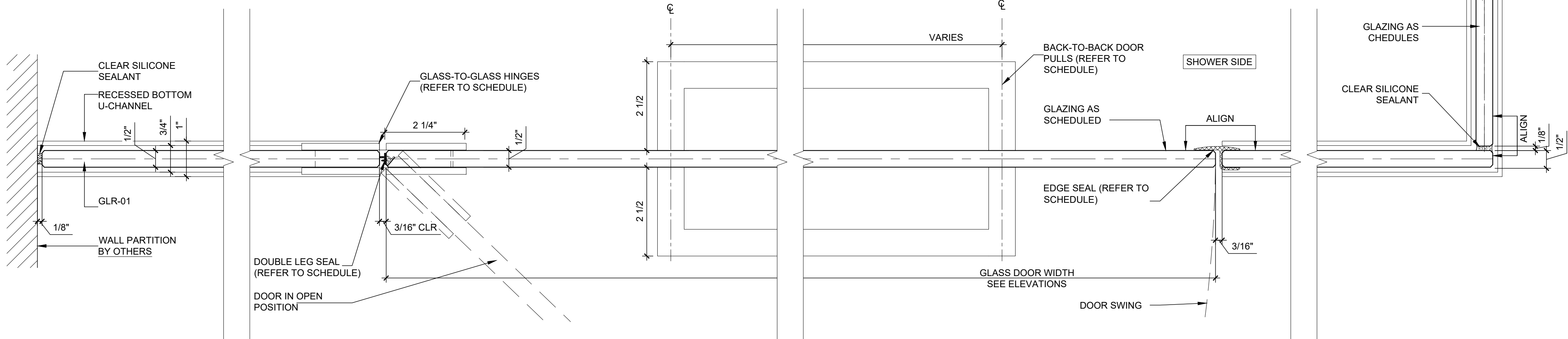

3 PLAN DETAIL - RENTAL MASTER BATHROOMS

SCALE: 6" = 1'-0" ARCH. REF:

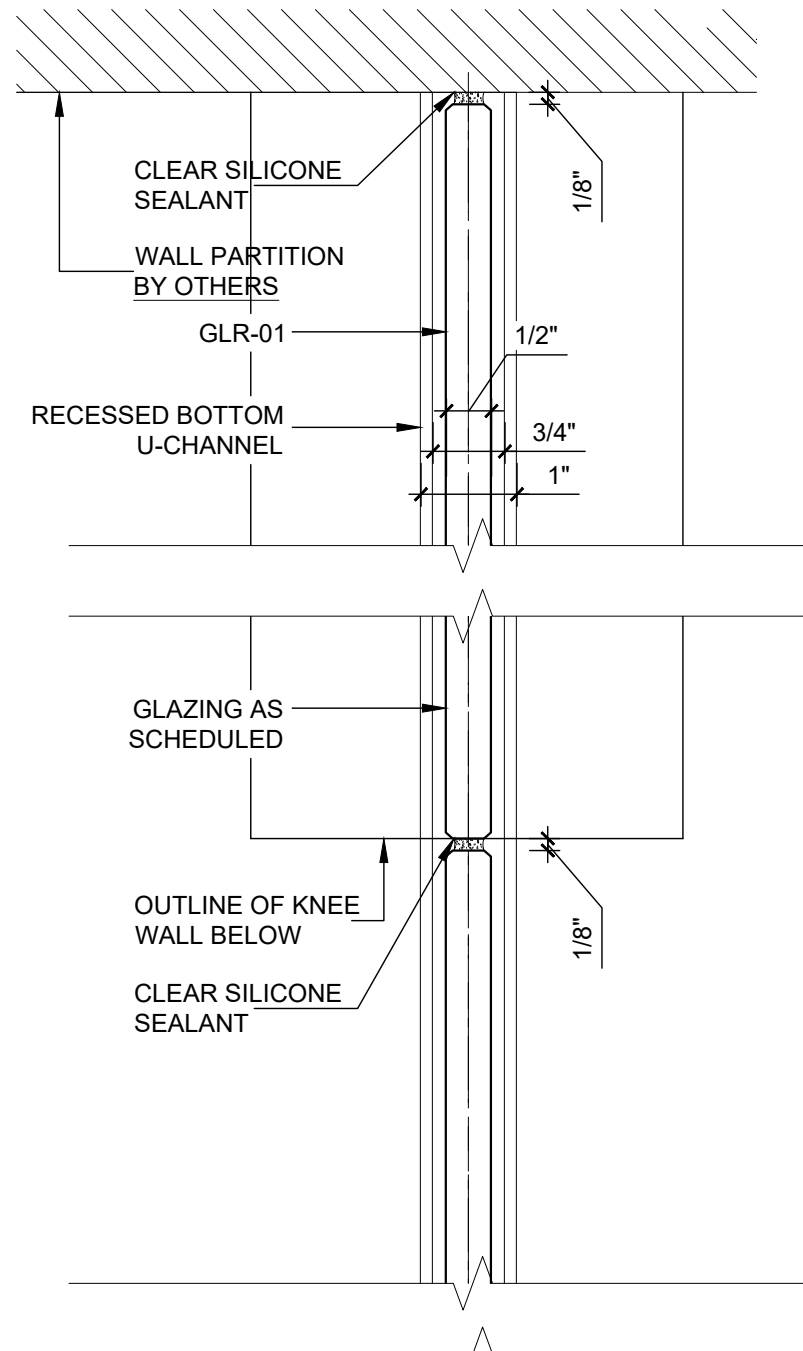

PROJECT:
PROJECT NAME
PROJECT ADDRESS

ARCHITECT:
ARCHITECT
ARCHITECT ADDRESS
ARCHITECT ADDRESS
P: PHONE # F: FAX #

CONTRACTOR:
CONTRACTOR
CONTRACTOR ADDRESS
CONTRACTOR ADDRESS
P: PHONE # F: FAX #

FINISHES:	
MRC-100	1/4" CLEAR MIRROR
	POLISHED ALL
MRC-101	1/4" FROSTED MIRROR
	AS PER APPROVED SAMPLES
GLR-01	1/2" THICK LOW IRON CLEAR TEMPERED GLASS
	AS PER APPROVED SAMPLES
GLC-100	1/2" CLEAR TEMPERED GLASS
	AS PER APPROVED SAMPLES
GLC-101	1/2" ACID-ETCHED TEMPERED GLASS
	AS PER APPROVED SAMPLES

NOTES:

INFORMATION ON THIS DOCUMENT IS PROPRIETARY AND SHALL NOT BE USED, COPIED, REPRODUCED DISCLOSED IN WHOLE OR IN PART WITHOUT WRITTEN CONSENT OF DAVID SHULDINER, INC. SHULDINER ASSUMES NO RESPONSIBILITY FOR ANY ERRONEOUS WORK PERFORMED BY OTHER TRADES USING THESE DRAWINGS

NO.	DATE	REVISION	BY	CHK.

DRAWING TITLE:
PLAN DETAILS

PROJECT MANAGER:
PM
DRAWN BY: CHECKED BY:
JOB #: XXXX-XX
DATE: -- / -- / --
SHEET:

H-1.0

PROJECT:
PROJECT NAME
PROJECT ADDRESS
PROJECT ADDRESS

ARCHITECT: ARCHITECT ARCHITECT ARCHITECT ADDRESS ARCHITECT ADDRESS	
P: PHONE #	F: FAX #

CONTRACTOR:	
CONTRACTOR	
CONTRACTOR ADDRESS	
CONTRACTOR ADDRESS	
P: PHONE #	F: FAX #

FINISHES:	
MRC-100	1/4" CLEAR MIRROR POLISHED ALL
MRC-101	1/4" FROSTED MIRROR AS PER APPROVED SAMPLES
GLR-01	1/2"THICK LOW IRON CLEAR TEMPERED GLASS AS PER APPROVED SAMPLES
GLC-100	1/2" CLEAR TEMPERED GLASS AS PER APPROVED SAMPLES
GLC-101	1/2" ACID-ETCHED TEMPERED GLASS AS PER APPROVED SAMPLES

NOTES:

INFORMATION ON THIS DOCUMENT IS PROPRIETARY AND SHALL NOT BE USED, COPIED, REPRODUCED DISCLOSED IN WHOLE OR IN PART WITHOUT WRITTEN CONSENT OF DAVID SHULDINER, INC. SHULDINER ASSUMES NO RESPONSIBILITY FOR ANY ERRONEOUS WORK PERFORMED BY OTHER TRADES USING THESE DRAWINGS

[illegible]

DRAWING TITLE:

PLAN DETAILS

PROJECT MANAGER: PM	
DRAWN BY: DRAWN BY	CHECKED BY: CHECKED BY

JOB #:	XXXX-XX
DATE:	-- / -- / ----
SHEET:	

H-4.0

